[UNREAL PATCHWORK CHARACTER SUBMISSION]

Aggrivenc3's submission. ♡

* * *

[✬ ⋆ ☆]

Now Playing...

String theocracy

“ If you are the monument and I'm the architect,what are we commemorating? ”

◇ [Doren Odysseus] ◇

* * *

[ATTRIBUTES] ◇

- NICKNAMES:Dorion,Orion
- AGE & BIRTHDAY:15,23 november
- GENDER: Non-binary *they/them*
- SEXUALITY: Demisexual
- NATIONALITY:French
- CLASS: 1-B
- CLUB: Gardening committee

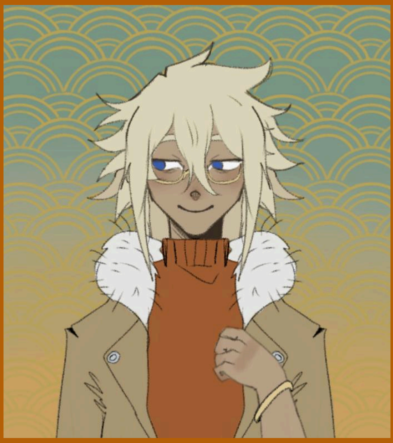

[APPEARANCE DESCRIPTION] ♡

- GENERAL:

Greyish-tan,long ash blonde hair,blue eyes,metal glasses painted with cheap gold-yellow and a matching bracelet.

- HEIGHT:5'5
- SCHOOL UNIFORM DESC:

Picture the normal Akahana uniform with orange semi circles painted onto the jacket cuffs.

- CASUAL OUTFIT DESC:

An orange,sleeveless turtleneck,depending on the season a beige parka,dark green/blue and red striped pants held up by a leather star belt,clean aged sneakers.

* * *

[PERSONALITY]: ★

“You cannot kill me in a way that matters.”

The veiled stargazer

The stars are such wonderful things,so far yet so bright.Doren’s a pretty peppy person though pessimistic at times.Th

[BACKSTORY]: ☆

“In the Odyssey,none of the crewmates were meant to make it out alive,but God did Odysseus try ”

Doren Odysseus’s Diary

There was a library in town,keyword: was.A blonde child stood close by,horror etched onto their face,watching the library burn.A book sat under their arm titled Post-Vulgate Cycle.A rewriting of the story Lancelot-Grail with more emphasis on the Quest for the Holy Grail. This copy,the only one of its kind,was written entirely by hand and was offered to them by the librarian to keep.Their lips quivered as a pair of 2 hands were set upon their shoulders. Red-orange stained their coat as crescent eyes gazed down at them.

“I saved you,what can you give to me in exchange?”
Doren looked down,eyes shimmering with tears “ I don’t know,I didn’t ask you to do that.”
“Then I shall take your bodily autonomy anytime I wish-”
“Can I counter your deal?”
Le Fay pauses,a smile stretches across her face “ Of Course,I understand,my price was quite steep and you did not ask for this.
“Then..anytime you’re behind the wheel of my brain,let me call shotgun,okay? I’ll give you the directions to the way home.”
“Then that it shall be,it is a deal.”

Though fine at first,it proved to make a divide between them and anyone else. They were a ghost in the hallways and streets,no one looked at them.Until someone did.A green eyed transfer student too,did slink through the halls,meeting them in the eyes.He tilted his head and stuck out a hand,
“We’re friends now! Shake on it?”
And as they did,a string wrapped around both their pinkies,invisible to the ordinary.Blue eyes followed the thread and caught the other’s gaze,one of poorly concealed excitement.
“We were meant to be.”
Valddez was his name.

[MISCELLANEOUS] ୨୧

- POSITIVE TRAITS:curious,flexible,imaginative
- NEGATIVE TRAITS: impulsive,noncommittal,hypocritical
- LIKES: the paranormal,the unexplained,the unknown
- DISLIKES: smoke,deals and the song “Amnesia was her name”
- HOBBIES: reading,archiving and people watching
- ALIGNMENT: Chaotic evil
- ONLINE HANDLE: @theOrionSound
- FUN FACTS:

-hates drying or doing anything with their hair
-their laughter sounds like crying and vice versa
-favorite fairytale is “Graciosa and Percinet” in the Red Fairy Book

⋆୨୧˚⟡.• ·˚₊•┈┈┈┈★┈┈୨୧┈┈★┈┈┈┈•₊˚· •.⟡˚୨୧⋆

★ [COMBAT STATS]: ☆

“We are commemorating your sins.”

[ARCANUM] 🃁 The wheel of Fortune

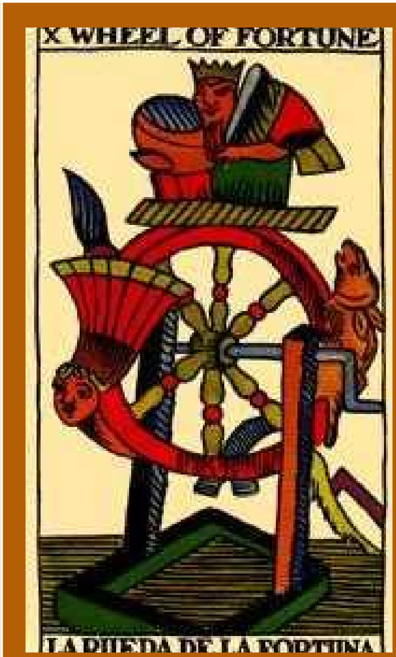
X WHEEL OF FORTUNE
LA RUEDA DE LA FORTUNA

[ARCANA]: *Often meaning change,cycles of life,soulmates,fate or lack of control,delays/set-backs and external forces.This wheel of mine will continue to turn until it won’t,if I don't like something,all I need to do is wait for time brings change.Over and over and-*

[MODIFIERS]: (distribute 6 points amongst these 4!)
[ATK]: +2 | [DEF]: +2 | [MAG]: +1 | [AGL]: +1 | [LUK]: +0

[SKILLS]:

- Lock up [Physical damage]
- Abandon all hope [Inflict charm to 1 foe]
- Ye who enter here [weak fire damage to 3 foes]
- Beauty awakens the soul [High fire damage,requires a turn to charge up.]
- Deal [med physical damage to 2 foes]
- [LOCKED] 🔒
- [LOCKED] 🔒

**I heavily recommend using tarot.com's list of decks for reference whilst choosing an arcanum!*

Elements	*Weak*	*Resist*	*Null*
Fire [D]			
Ice [L]			
Wind [L]			
Electric [D]			
Psychic [D]		X	
Flora [L]	X		
Earth [D]			
Water [L]			
Prayer [L]			X
Occult [D]	X		

Physical [S]			
Navi [S]			

**for every [L] you resist, you have to have one [D] weakness. same vice versa.*
to null an element, you need two weaknesses. Navi weakness means you will be stunned upon a Navi skill being used on you.

[DOLL] × Morgan le Fay

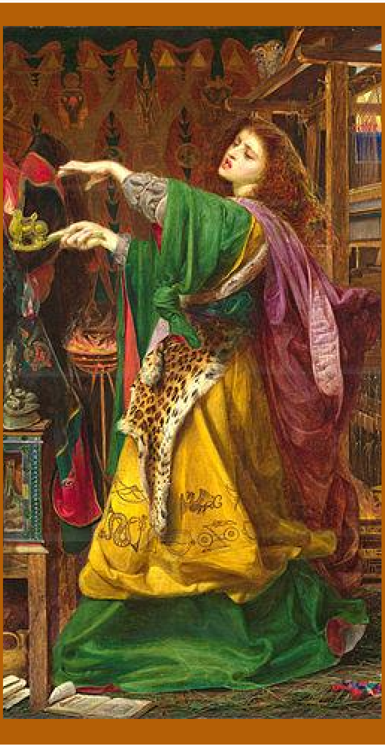

[DOLL]: *In the Post-Vulgate cycle, she’s the antagonist and King Arthur’s half sister,a powerful enchantress.She becomes jealous of him,stealing the Excalibur for her lover and replacing it with a fake.*
[CRIT NUMBER]: 10
(pick a number 1-20. if this number shows up in any context whilst rolling, your next hit will be critical!)

[AFFECTION]: 2
2 is the amount of deals Doren has made.

[TRAITS (PASSIVES)]:
- Géhenne[when an enemy is charmed,deal med fire damage the turn after]
- [LOCKED] 🔒
- [LOCKED] 🔒

(further trait slots will be unlocked as time progresses! it shouldn’t take too long for all 3)

[INVENTORY] ୨୧

ENCRE BLEUE
A TAMPON
SANS HUILE
J·M·PAILLARD
PARIS
EXTRA SUPERIEURE

[WEAPON]: *The key*

[BUDGET]: ¥1 385,91
(just use a 1/10 conversion rate between america dollars.)

[POCKETS / MISC]:
- Box of pens+nibs
- Ink bottle
- The Red Fairy Book
- Notebook (Nicknamed Le Motet)
- Red-orange stained keys

[DOPPLE] × Morgan le Fay

[DOLL]: *An enchantress,an illusionist and inventor takes the stand.A noble lady from the 13th century with orange curls and long,sweeping robes.Her visibility is most prominent in the Otherworld,constantly by Doren’s side.*

[ARCANUM]:The Wheel of Fortune

[MODIFIERS] (add 2 to your current stat spread!)

[ATK]: +2 | [DEF]: +2 | [MAG]: +2 | [AGL]: +2 | [LUK]: +0

[BURST]: La Folie

On summon,a random ally’s MAG stat is boosted by +3 but in turn,Doren’s ATK modifier becomes -1

[BONUS SKILL]: Pericliter

- When Doren is at 3 stars or less, coin flip. Heads for all enemies to be inflicted by charm and tails a mix of bind and low fire damage to 3 foes.

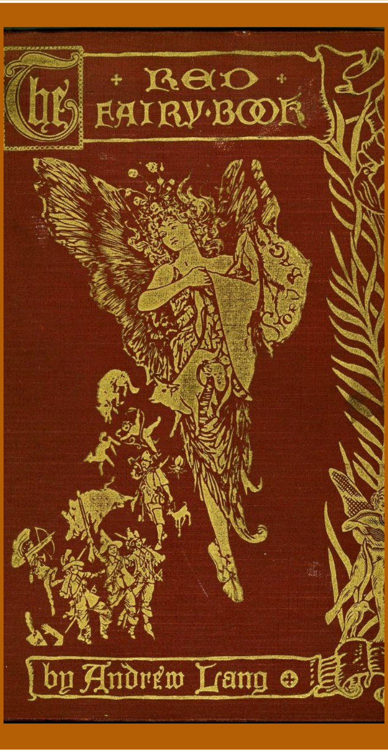

* * *